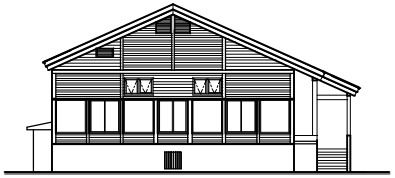

食堂棟南立面図

食堂棟・宿泊棟東立面図

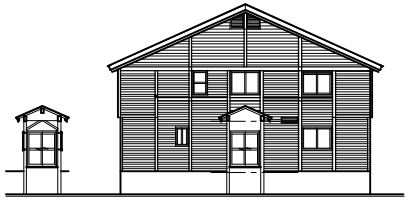

宿泊棟南立面図

宿泊棟北立面図

食堂棟・宿泊棟西立面図

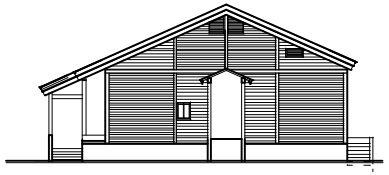

食堂棟北立面図

北立面図

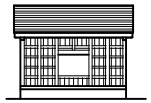

西立面図

南立面図

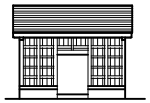

東立面図

囲炉裏棟立面図